Lord, We Want to See You

John 12:21

The Teller

The People's Community Baptist Church

A Bible Based, Christ Centered
& Kingdom Focused Ministry

Sunday, December 13, 2020

Dr. Haywood A. Robinson, III Pastor

PRAYER LIST

Use this list to pray and to show your love and concern for the sick, shut-in, bereaved, or those merely in need of prayer. Names remain on the list for four weeks, after which the names are referred to the Prayer Covenant Group for continuous prayer. **Please submit names to the Family Life Ministry office**.

The Austin and Gray Families
Brenda Barbour
Royal Caple
Gwendolyn Cook and Family
Tonya Deyo and Family
Fran Godette and Family
Deaconess Beverly Lewis and Family
Stephanie Matlock Maynor and Family
Luvenia McCall
J. Virginia Murray and Family
Shirley Smithson-Martin and Family

Bereaved:
Deacon Lawrence Graham in the loss of his mother, Leola Linnen.
Ruth Britt in the loss of her brother-in-law, Holland Hudson.
Ethel Sanders in the loss of her brother-in-law, Nathaniel Sanders.
Carolyn Cockrell in the loss of her brother, Bill Winston.
Dana Myers in the loss of her ftaher, Charles A. Caldwell, Jr.

Join us for

Sunday School

9:30 am-10:45 am
Faith Pathways Series
"The Call of God in the New Testament"
Unit 1: The Beginning of a Call
Lesson 2: "Called to Participate in a Promise"
Matthew 1:18-25
Deacon Fred Brown
Zoom invitation sent to students

9:45 am-10:45 am
Pre-School/Kindergarten
Faithweaver Now
Lessons from the Gospels: Stories About Jesus
Sis. Angela Cooper, Sis. Lisa Harris
Zoom invitation to be sent to parents

Understanding the Bible--
Living Boldly for God: The Books of 1 & II Samuel
Lesson 2: "the Ark Narratives"
1 Samuel 4:1b-7;17
Deacon Harold Peaks
Zoom invitation sent to participants

Bible Studies for Life
When Emotions Arise (A Study of Six Psalms)
Session 12 "Shaking Off Fear"
Psalm 91:1-6, 9-16
Bro. Dennis Powell
Zoom invitation sent to participants

10:00 am-10:45 am
Upper Elementary Grades 3-5
Faithweaver Now
Lessons from the Gospels: Stories About Jesus
Sis Marlene Bailey, Sis Shawntel Chin, Sis. Gail Miller-Myers
Zoom invitation sent to participants

1:00 pm-1:30 pm
Middle School (Grades 6-8)
"called to Participate ina Promise"
Matthew 1:18-25
Deacon Carroll Little

High School (Grades 9-12)
"Willing to Serve, Ready to Serve, Power to Serve"
Sis. Jacquie Harris

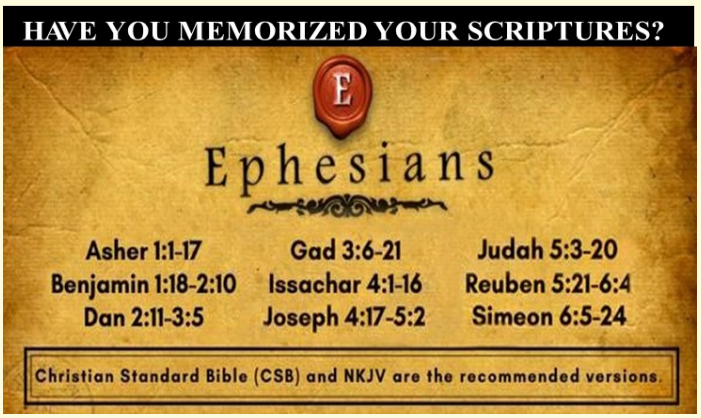

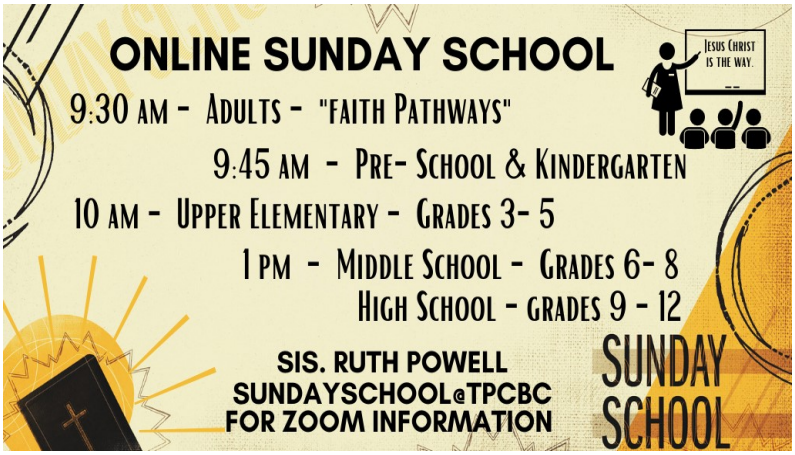

NOURISH NOW™

TPCBC is a site for "free" food. Pick up every Wednesday, 1 pm to 3 pm. Everyone welcome.

2020

WATCH NIGHT

A Virtual Celebration

December 31 @ 10:30 pm

The People's Community Baptist Church
Dr. Haywood A. Robinson III, Pastor

Believing For God's Restoration

Psalm 71:20
"Though you have made me see troubles, many and bitter, you will restore my life again; from the depths of the earth you will bring me up."

Worship with us
LIVE ONLINE
www.tpcbc.org

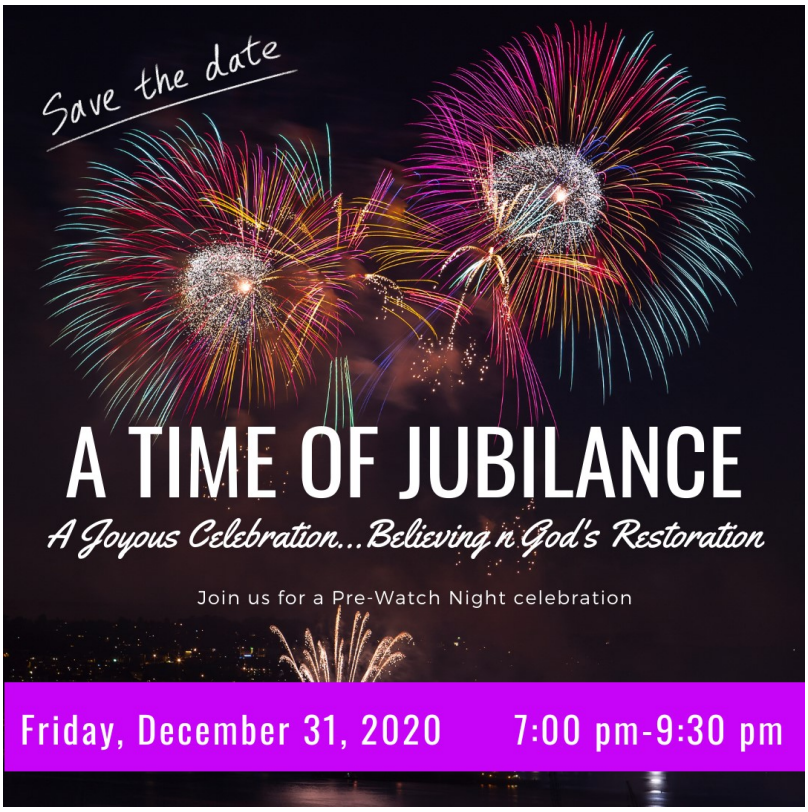
Save the date
A TIME OF JUBILANCE
A Joyous Celebration...Believing n God's Restoration
Join us for a Pre-Watch Night celebration
Friday, December 31, 2020
7:00 pm-9:30 pm

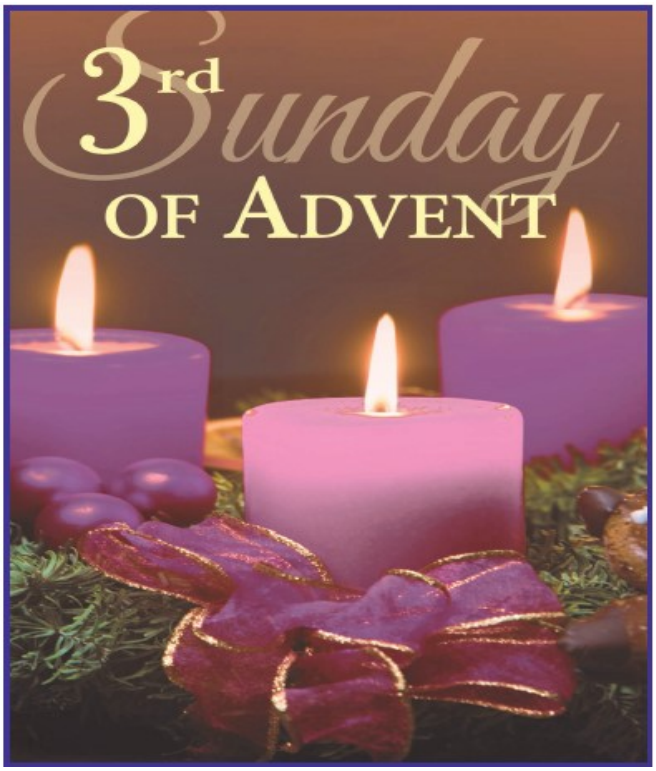
3rd Sunday
OF ADVENT

COVID-19 TEST
COVID Testing Day
Veterans Encouraged
Montgomery County Maryland Police Honor Guard
will present colors at 10 am
Monday, December 14, 2020
10 am – 4 pm
No Appointment Necessary
FREE, Drive-thru,
Non invasive testing
The People's Community Baptist Church
31 Norwood Road,
Silver Spring, Maryland 20905
Don't Stress - Watch the Video
For more information: www.AAHPCovid.com
African American Health Program
Fit Fathers
Montgomery County Maryland
The National Center for Children and Families
Stronger Spirit. Stronger Community.

SAVE THE DATE
Benjamin Family Christmas Party!
FRIDAY. DECEMBER 18
7:00- 8:30 PM
STAY TUNED FOR DETAILS
VIRTUAL
VIRTUAL

Announcing the Virtual Sunday School
Christmas Program
"Bethlehem Speaks"
Sunday, December 20, 2020
9:45 a.m. to 10:45 a.m.
Participant Registration: November 16 to November 26, 2020

REOPENING MONTGOMERY | WE ARE IN Phase 1 Phase 2 Phase 3

Visit montgomerycountymd.gov/covid19-reopening for Latest Updates

A Message from County Executive Marc Elrich
December 10, 2020

Dear Friends,

Recently, we received encouraging news – vaccines will soon start to be delivered in Montgomery County and around the nation. However, they will not be available for the general population right away. The quantity is limited and the State will be prioritizing the distribution, but it is certainly a promising step.

While we wait for the vaccine, the number of new cases of COVID-19 continues an alarming rise, as you can see from this chart below and on our website. https://montgomerycountymd.gov/covid19/data/
Until the vaccine is widely available, the only power we have is to control our own behavior. That is why yesterday, I sent a new Executive Order to the County Council that prohibits indoor dining, limits indoor sports to 10 people and restricts capacity at retail establishments of one person per 200 square feet up to 150 people. If approved by the Council, the order will take effect at 5 p.m. on Tuesday.

Even as we increase restrictions in Montgomery County, COVID knows no boundaries. That is why yesterday I joined the county executives of the seven largest counties in Maryland and the mayor of the City of Baltimore to call for a united effort to stop the spread. We have been in regular contact throughout this pandemic as we work to protect the health of all our residents.

I know these increased restrictions are especially hard on our businesses, and I urge you to support them as much as possible. Even though indoor dining is not allowed, outdoor dining, carryout and delivery are still permitted. And I can't emphasize enough that these restrictions are the only tools we have to keep us all safe until the vaccines are widely available.

Amidst these very difficult times, and as we head toward the shortest day of the year, I wanted to offer a chance for you to share a photo of winter decorations that have made you smile or brightened your day. We have set up a website for you to submit your photos. Go to https://forms.montgomerycountymd.gov/f/holiday and we will be accepting them through Dec. 18.

Today is International Human Rights Day and it is a reminder to recommit ourselves to ensuring basic human rights right here and elsewhere: a right to a roof over our heads, to have food for our families, access to health care, freedom from persecution and the right to our own beliefs. I wanted to share this quote from Eleanor Roosevelt, who chaired the committee drafting the Universal Declaration of Human Rights:

"Where, after all, do universal human rights begin? In small places, close to home—so close and so small that they cannot be seen on any maps of the world. [...] Unless these rights have meaning there, they have little meaning anywhere. Without concerted citizen action to uphold them close to home, we shall look in vain for progress in the larger world."

Ways To Worship
Giving our tithes & offerings
Envelope
In Person/Mail
Website
Givelify
mobile app
Cash App
$tpcbc

The People's Community Baptist Church
Mortgage Liquidation Campaign
A Two Year Journey 2019 - 2020
PAID
MORTGAGE
LIQUIDATION
Empowered By A Commitment to Stewardship

Worship with us LIVE ONLINE
SUNDAY
7:45 am & 11 am

HOPE
is Here!
But sanctify the Lord God in your hearts: and be ready always to give an answer to every man that asketh you a reason of the hope that is in you with meekness and fear:
1 Peter 3:15 (KJV)

LET'S STAY CONNECTED!
TPCBC Youth Connections
@tpcbcyouthconnections
@TPCBCYouth
Text "teentpcbc" to 84576
TPCBCyouthconnections@gmail